PRELUDE.

Allegro appassionato.

F. CHOPIN. Op. 28, № 24.

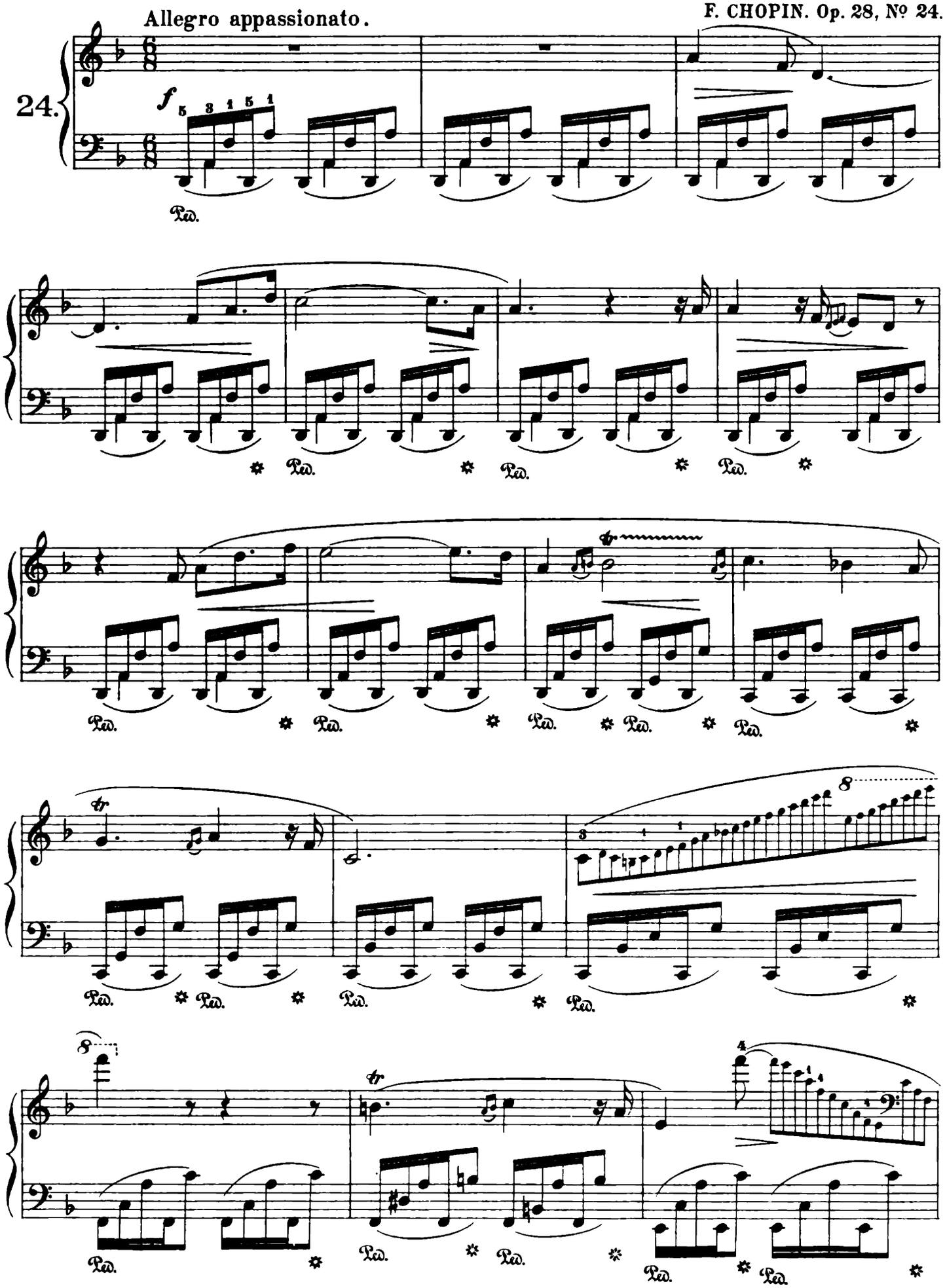

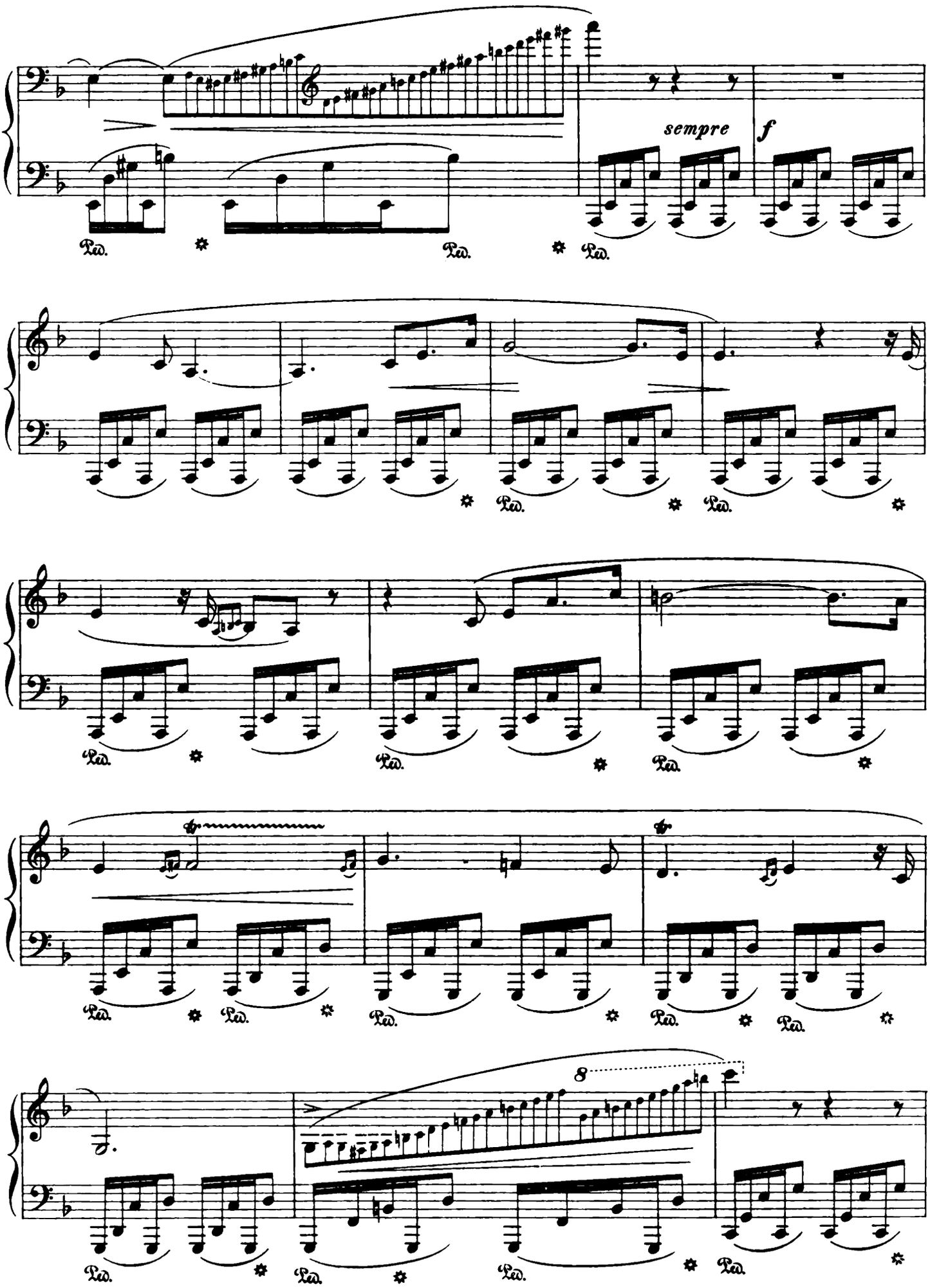
sempre
f
8

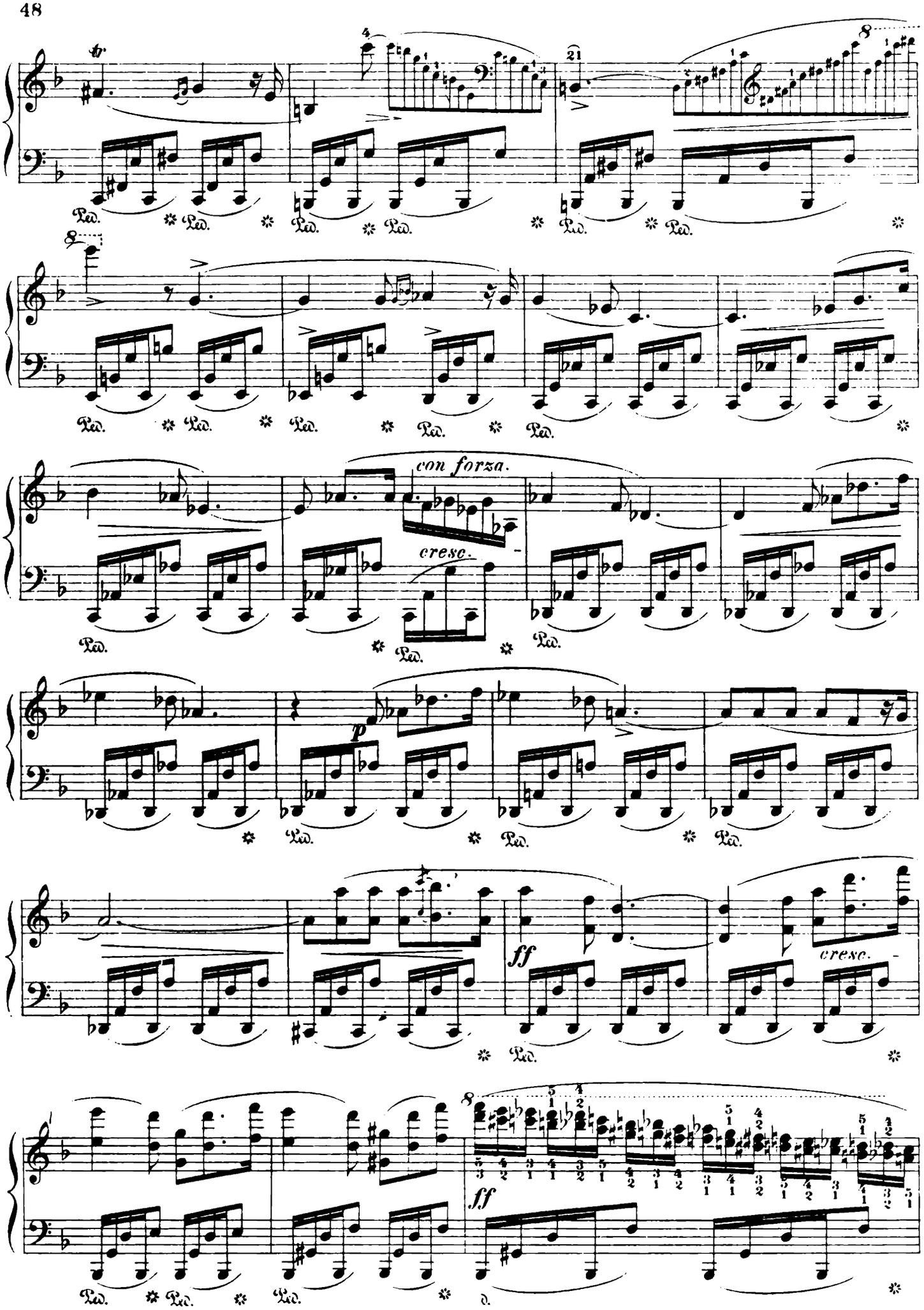
con forza.
cresc.
p
ff
cresc.
ff

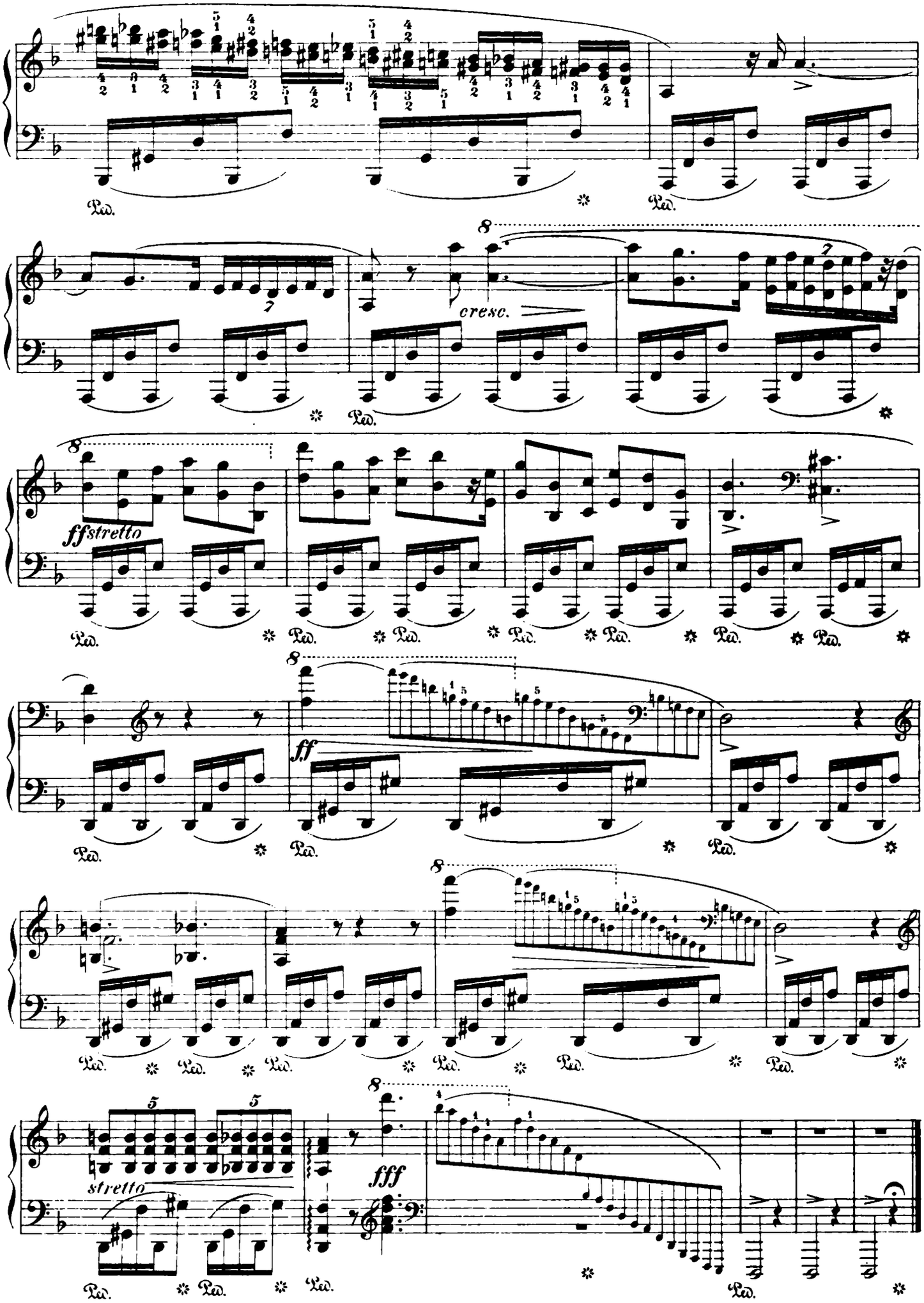
Ped.
cresc.
ffstretto
ff
stretto
fff